

24741 Filed This 13 day of May 1970
 And Recorded in Vol. 45 Page 1976 at 11:33 AM

Ollie Farnsworth
 Register Mesne Conveyance Greenville County, S. C.

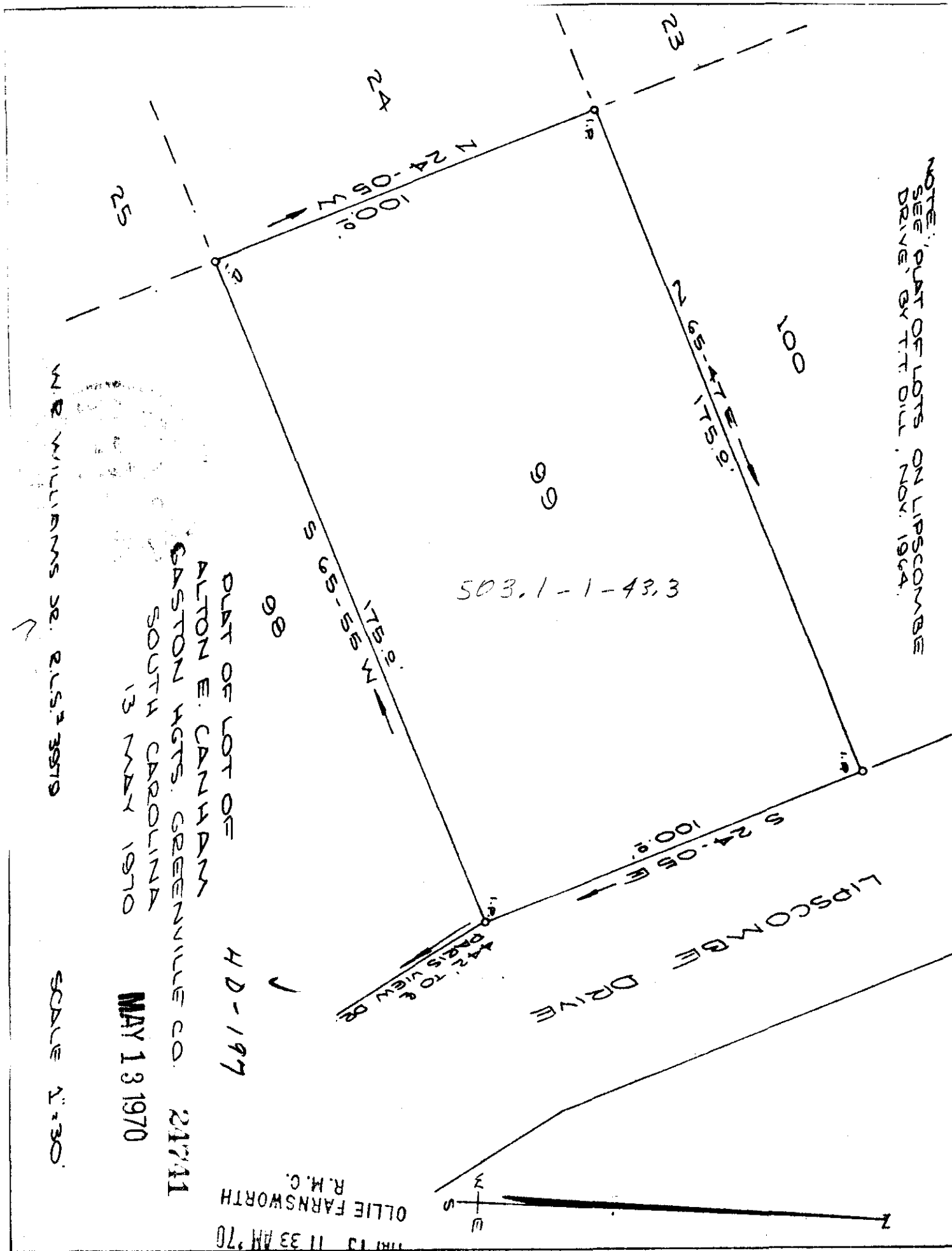

W.R. WILLIAMS JR. R.L.S. 3579

PLAT OF LOT OF
 ALTON E. CANHAM
 GASTON HGTS. GREENVILLE CO. 21741
 SOUTH CAROLINA
 13 MAY 1970

SCALE 1"=30'

MAY 13 11 33 AM '70
 OLLIE FARNSWORTH
 R.M.C.
 GREENVILLE CO. S.C.

NOTE: PLAT OF LOTS ON LIPSCOMBE DRIVE BY T.T. DILL, NOV. 1964.

503.1-1-43.3

H.D.-197